



Driving Directions to the Regional Technology Center/M-TEC

Mott Community College
Flint, MI

Northbound Dort Hwy.

- Turn **L** at R.T. Longway
- Turn **L** at **3rd** traffic light onto Albert Horrigan Dr.
- Turn **L** at RTC/M-TEC entrance

Southbound Dort Hwy.

- Turn **R** at R.T. Longway
- Turn **L** at **3rd** traffic light onto Albert Horrigan Dr.
- Turn **L** at RTC/M-TEC entrance

I-69 Westbound

- Exit **R** at Exit **138** onto Dort Highway
- Turn **L** at **2nd** traffic light onto R.T. Longway
- Turn **L** at **3rd** traffic light onto Albert Horrigan Dr.
- Turn **L** at RTC/M-TEC entrance

I-69 Eastbound

- Exit off **I-69** at **I-475 N**
- Take **1st** exit, Exit **8A** onto R.T. Longway
- Turn **R** at **1st** traffic light onto R.T. Longway
- Turn **R** at **2nd** traffic light onto Albert Horrigan Dr.
- Turn **L** at RTC/M-TEC entrance

I-75 North

- Take **I-75 N** to **I-475 N**, Exit **111**
- Follow **I-475** to Exit **8A** onto R.T. Longway
- Turn **R** at **1st** traffic light onto R.T. Longway
- Turn **R** at **2nd** traffic light onto Albert Horrigan Dr.
- Turn **R** at RTC/M-TEC entrance

I-75 South

- Follow **I-75 S** and exit onto **I-475 S**
- Follow **I-475 S** to Exit **8B** onto R.T. Longway
- Stay in left lane and turn **L** at **2nd** traffic light onto R.T. Longway
- Turn **R** at **3rd** traffic light onto Albert Horrigan Dr.
- Turn **L** at RTC/M-TEC entrance

US-23 North

- Follow **US-23** to **I-75 N**
- Follow **I-75 N** to Exit **117A/I-69 E**
- Exit off **I-69 E** onto **I-475 N** to Exit **8A**, R.T. Longway
- Turn **R** onto R.T. Longway at **1st** light after exiting
- Turn **R** at **2nd** traffic light onto Albert Horrigan Dr.
- Turn **L** at RTC/M-TEC Entrance



Mott Community College
 1401 East Court Street Flint, MI 48503
 Web Site: www.mcc.edu

Frequently-Used Phone Numbers
 MCC Information Center: 810-762-0200
 Admissions: 810-762-0315
 Public Safety: 810-762-0222
 Conference & Events Services: 810-762-5906
 Public Information: 810-762-0455

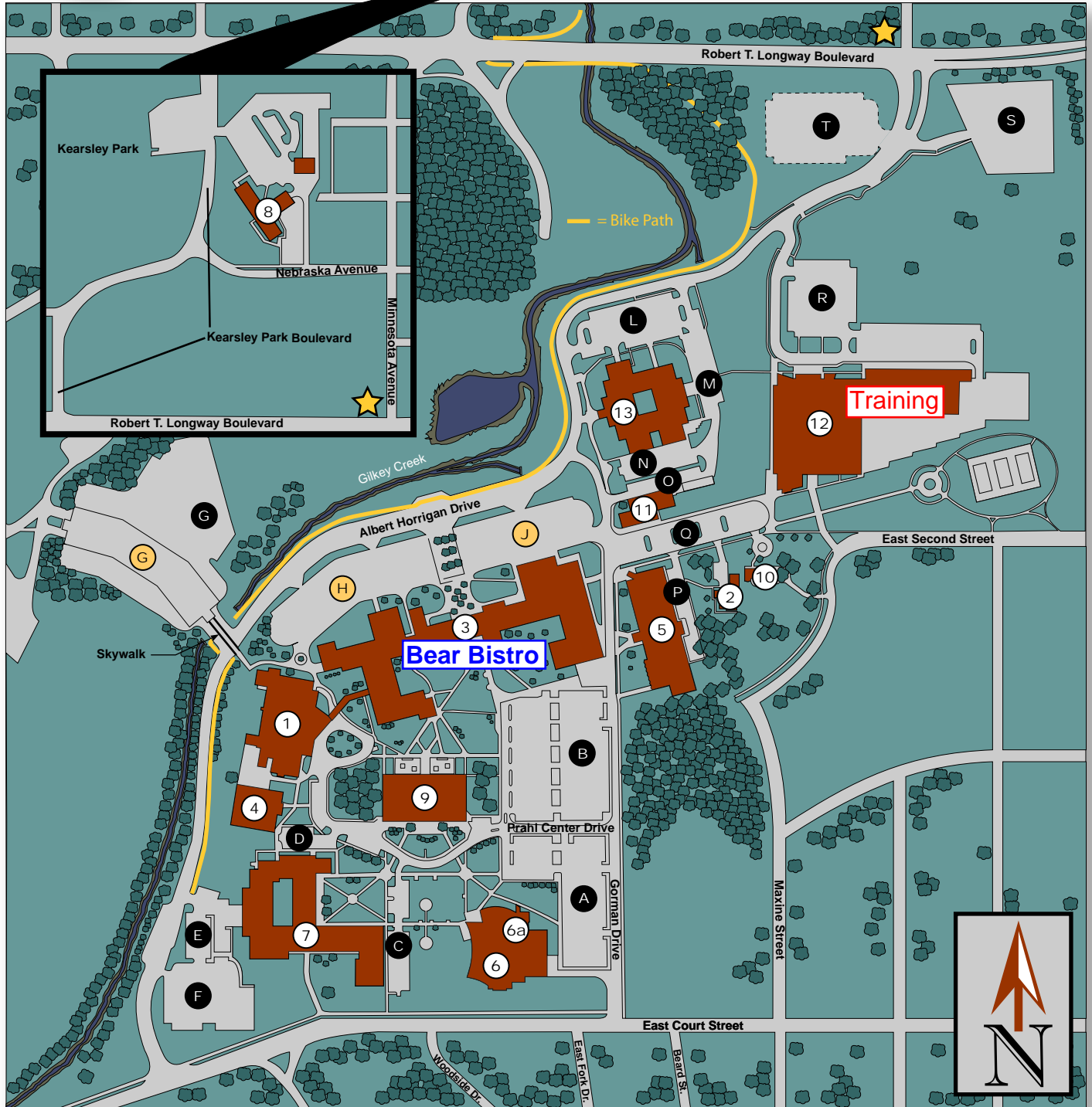

② Campus Buildings (1-13)

- 1. Ballenger Field House
- 2. Presidential Conference Center
- 3. Curtice-Mott Complex
- 4. Durham Natatorium
- 5. Gorman Science Center
- 6. Mott Library
- 6a. Event Center (north side of Library)
- 7. Mott Memorial Building
- 8. Physical Plant Operations Center
- 9. Prah College Center
- 10. Presidential Residence
- 11. Public Safety
- 12. Regional Technology Center M-TEC
- 13. Visual Arts & Design Center

Ⓑ Parking Lots (A-T)

- Ⓒ Parking Ramps**
- G. Student Ramp
- H. Student Ramp
- J. Faculty / Staff / Visitor Ramp

Regional Technology Center/M-TEC (RTC) - Second Floor

Conference Room	Emerg. Evacuation Chair	Fire Hose	Pay Phone (w/TTY)	Student Copier
Elevator	EXIT Exit	First Aid	Restroom - Men	Student Email/Reg Kiosk
Emergency Exit	Fire Blanket	Heart Defibrillator	Restroom - Women	Vending Machines
Emergency Call Box	Fire Extinguisher	I.D./Debit Card Machine	Storm Shelter	Wireless Access (Student)

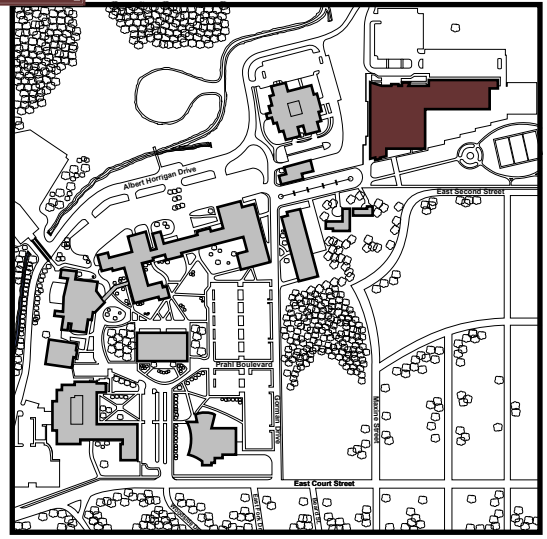
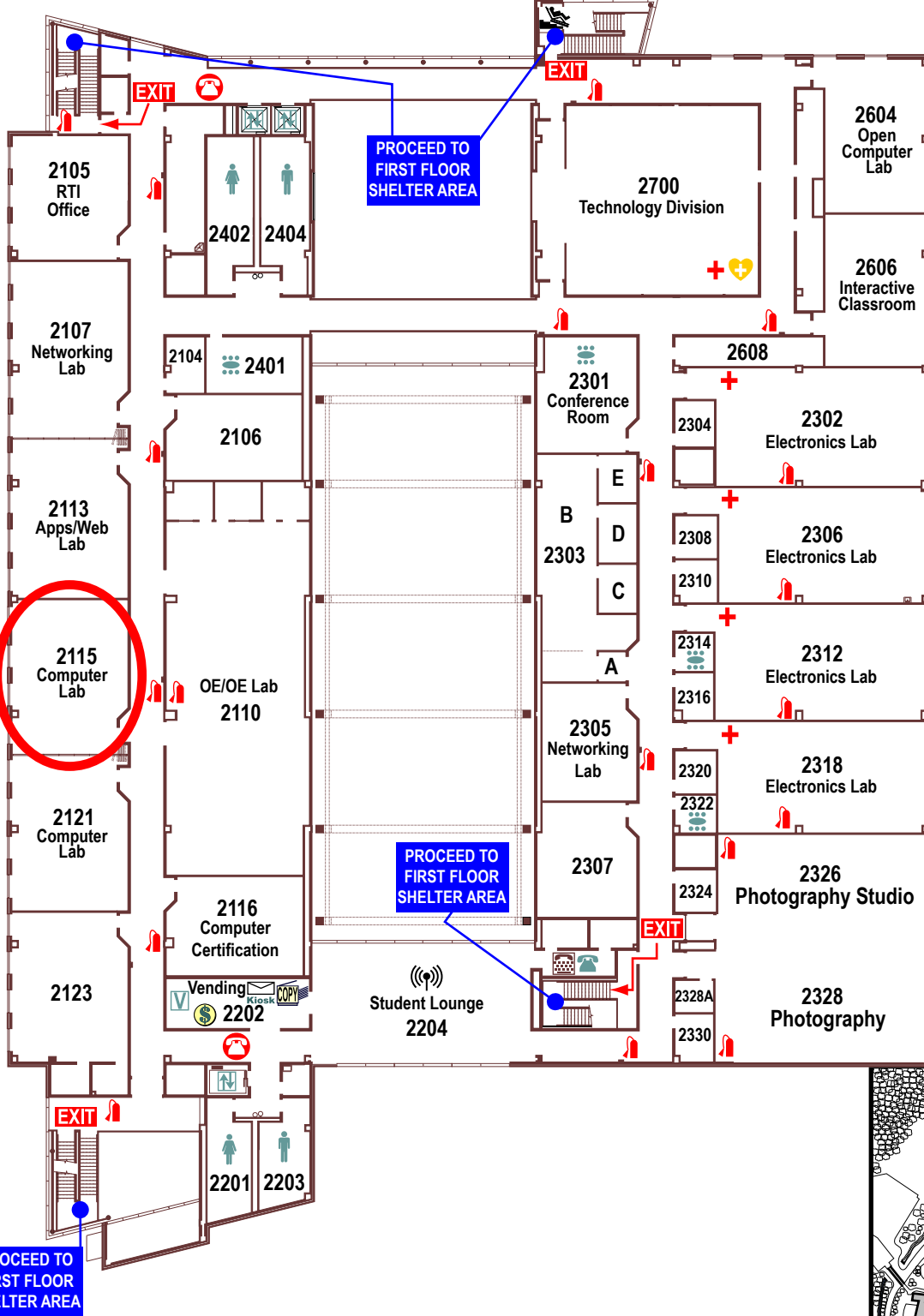

Curtice-Mott Complex (CM) - First Floor West

Conference Room	Emerg. Evacuation Chair	Fire Hose	Pay Phone (w/TTY)	Student Copier
Elevator	EXIT Exit	First Aid	Restroom - Men	Student Email/Reg Kiosk
Emergency Exit	Fire Blanket	Heart Defibrillator	Restroom - Women	Vending Machines
Emergency Call Box	Fire Extinguisher	I.D./Debit Card Machine	Storm Shelter	Wireless Access (Student)

